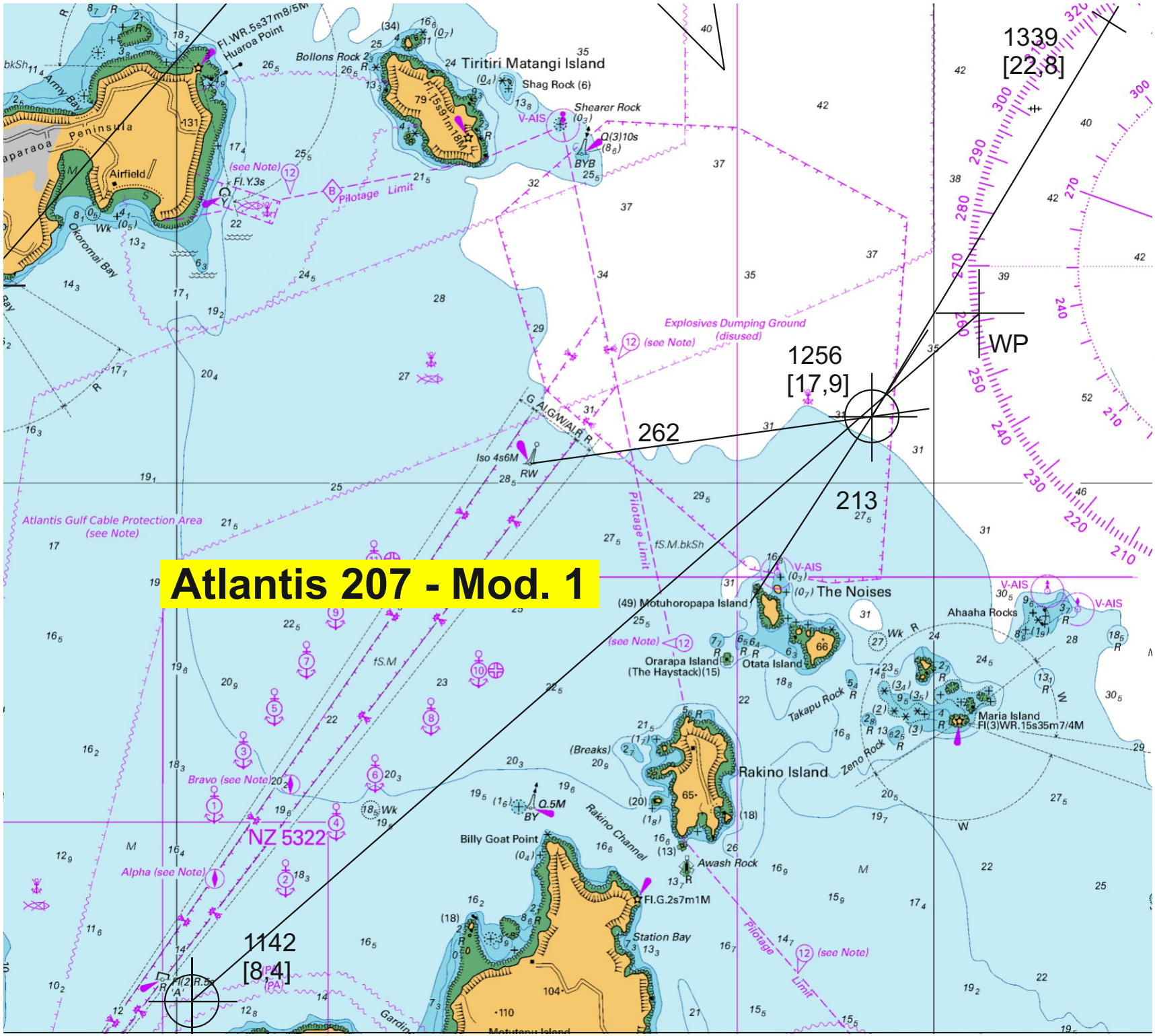
Atlantis 207 - Mod. 1
1339
[22,8]
WP
1256
[17,9]
262
213
1142
[8,4]
Tiritiri Matangi Island
Shag Rock (6)
Shearer Rock
Bollons Rock
Fl.WR.5s37m8/5M
Huaroa Point
Army Bay
Peninsula
Airfield
Okoromai Bay
Pilotage Limit
Explosives Dumping Ground
(disused)
(see Note)
Iso 4s6M
RW
Atlantis Gulf Cable Protection Area
(see Note)
fS.M.bkSh
fS.M
The Noises
(49) Motuhoropapa Island
Orarapa Island
(The Haystack)(15)
Otata Island
Takapu Rock
Ahaaha Rocks
Maria Island
Fl(3)WR.15s35m7/4M
Zeno Rock
Rakino Island
Rakino Channel
Billy Goat Point
Awash Rock
Fl.G.2s7m1M
Station Bay
Bravo (see Note)
Alpha (see Note)
NZ 5322
V-AIS

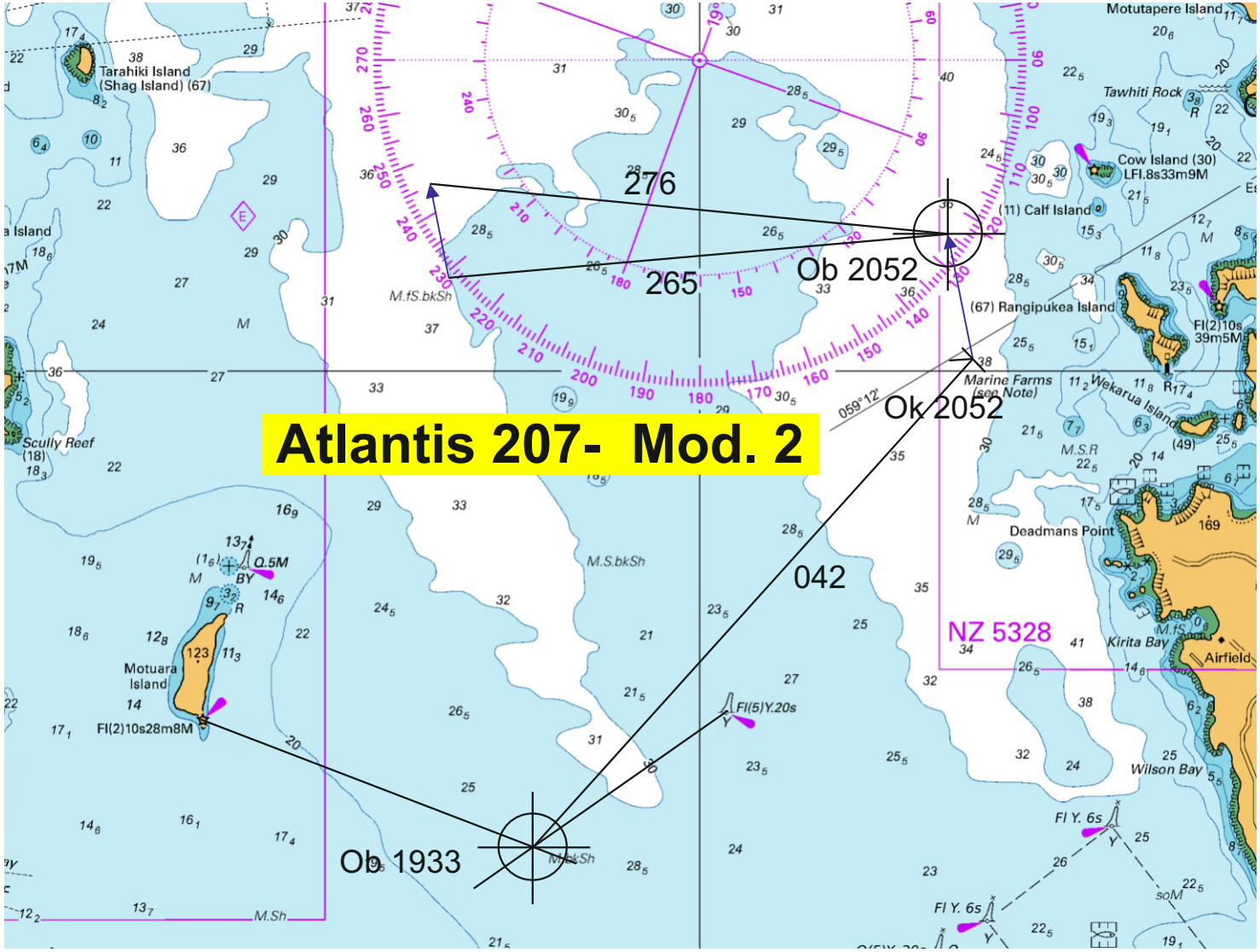
Atlantis 207- Mod. 2
276
265
Ob 2052
Ok 2052
042
Ob 1933
NZ 5328
Tarahiki Island
(Shag Island) (67)
Motutapere Island
Tawhiti Rock
Cow Island (30)
LFl.8s33m9M
(11) Calf Island
(67) Rangipukea Island
Fl(2)10s
39m5M
Marine Farms
(see Note)
Wekarua Island
Deadmans Point
Kirita Bay
Airfield
Wilson Bay
Scully Reef
(18)
Motuara
Island
Fl(2)10s28m8M
Q.5M
BY
Fl(5)Y.20s
Fl Y. 6s
M.fS.bkSh
M.S.bkSh
M.S.R
M.Sh
059°12'

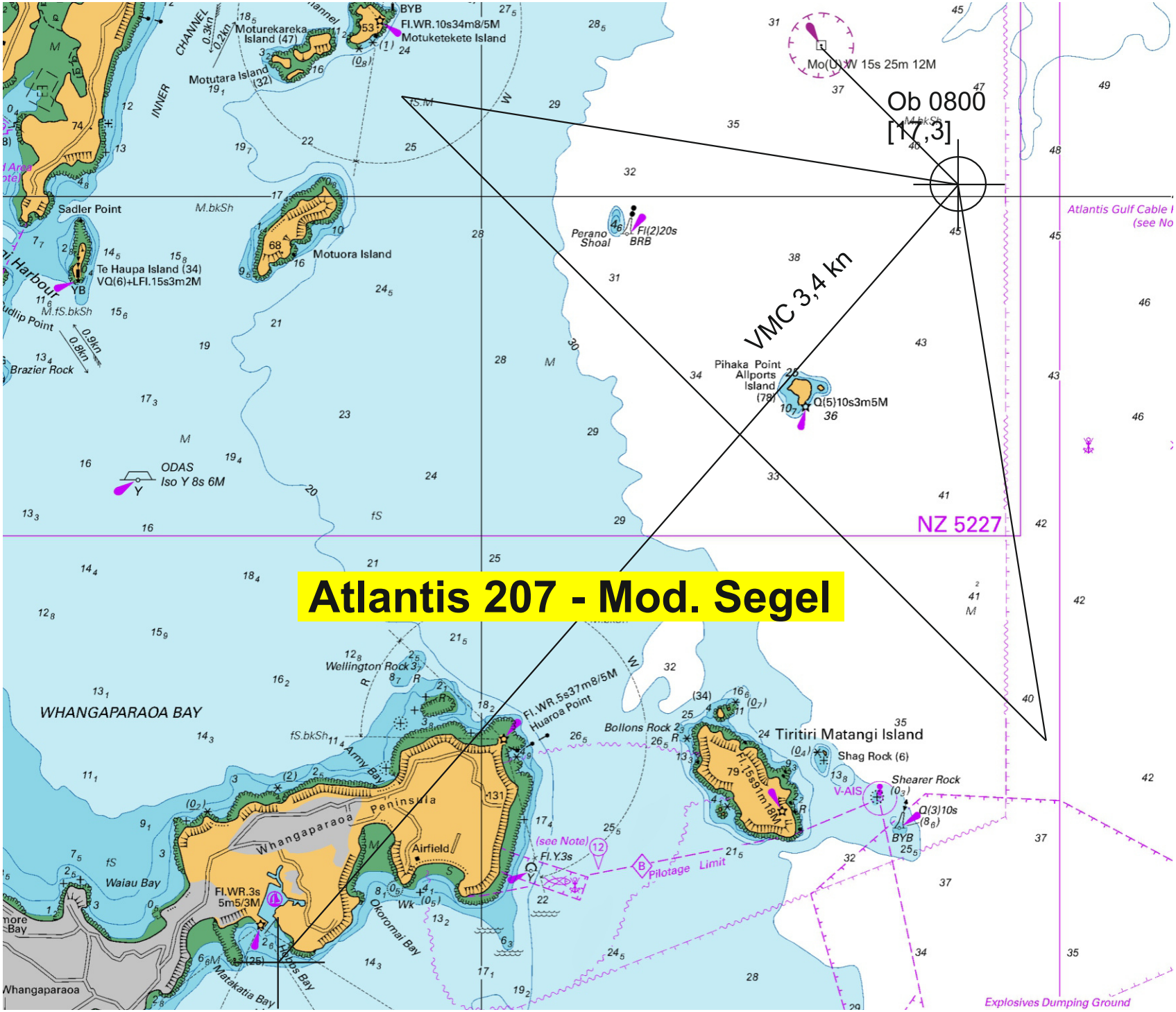
Atlantis 207 - Mod. Segel
Ob 0800
[17,3]
VMC 3,4 kn
NZ 5227
Mo(U)W 15s 25m 12M
BYB
Fl.WR.10s34m8/5M
Motuketekete Island
Moturekareka Island (47)
Motutara Island (32)
CHANNEL
INNER
Sadler Point
Te Haupa Island (34)
VQ(6)+LFl.15s3m2M
YB
Motuora Island
Perano Shoal
Fl(2)20s
BRB
Pihaka Point
Allports Island (78)
Q(5)10s3m5M
ODAS
Iso Y 8s 6M
Brazier Rock
Atlantis Gulf Cable
(see No
Wellington Rock
Fl.WR.5s37m8/5M
Huaroa Point
WHANGAPARAOA BAY
Bollons Rock
Tiritiri Matangi Island
Shag Rock (6)
Shearer Rock
V-AIS
Fl.15s91m18M
Army Bay
Whangaparaoa Peninsula
Airfield
(see Note)
Fl.Y.3s
Pilotage Limit
Waiau Bay
Fl.WR.3s
5m5/3M
Okoromai Bay
Marakatia Bay
Whangaparaoa
Explosives Dumping Ground
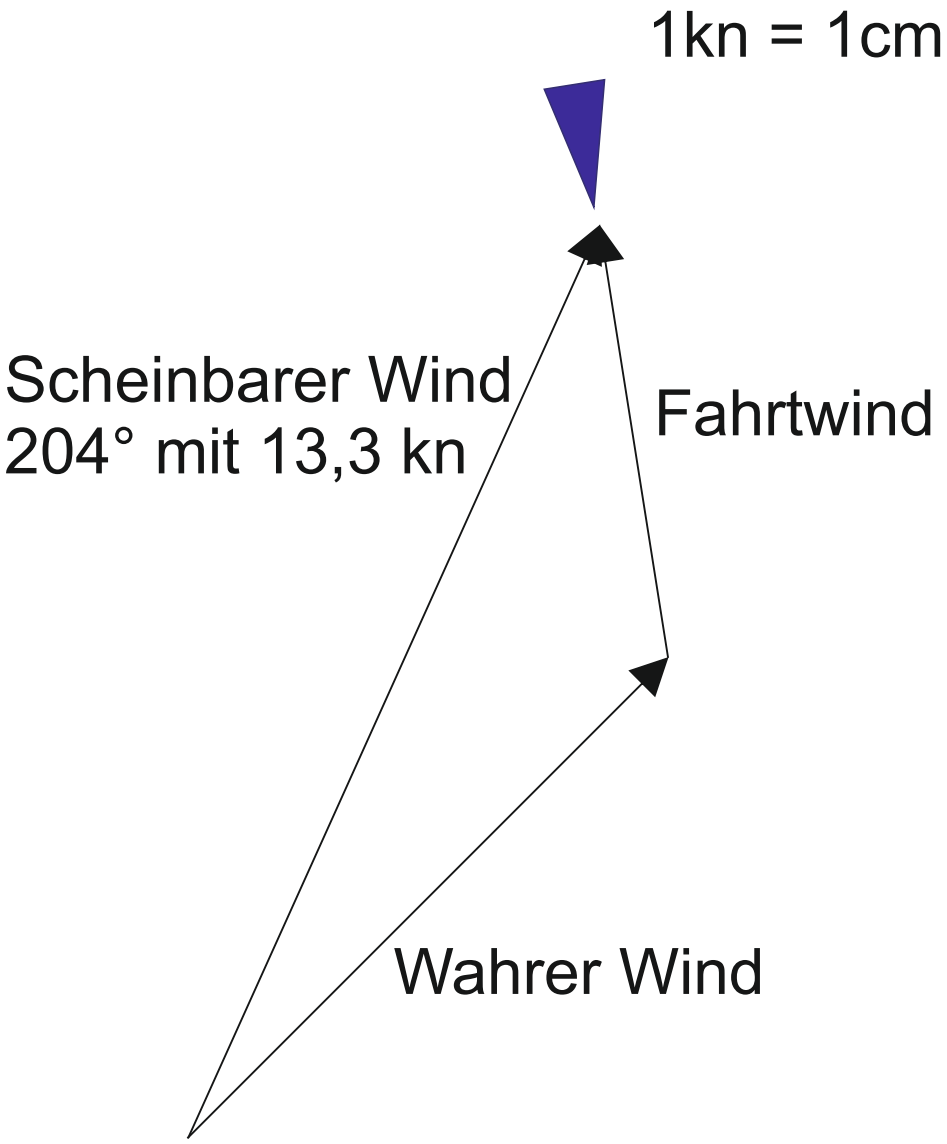
Atlantis 207 - Wind